O Little Town of Bethlehem

(Forest Green)
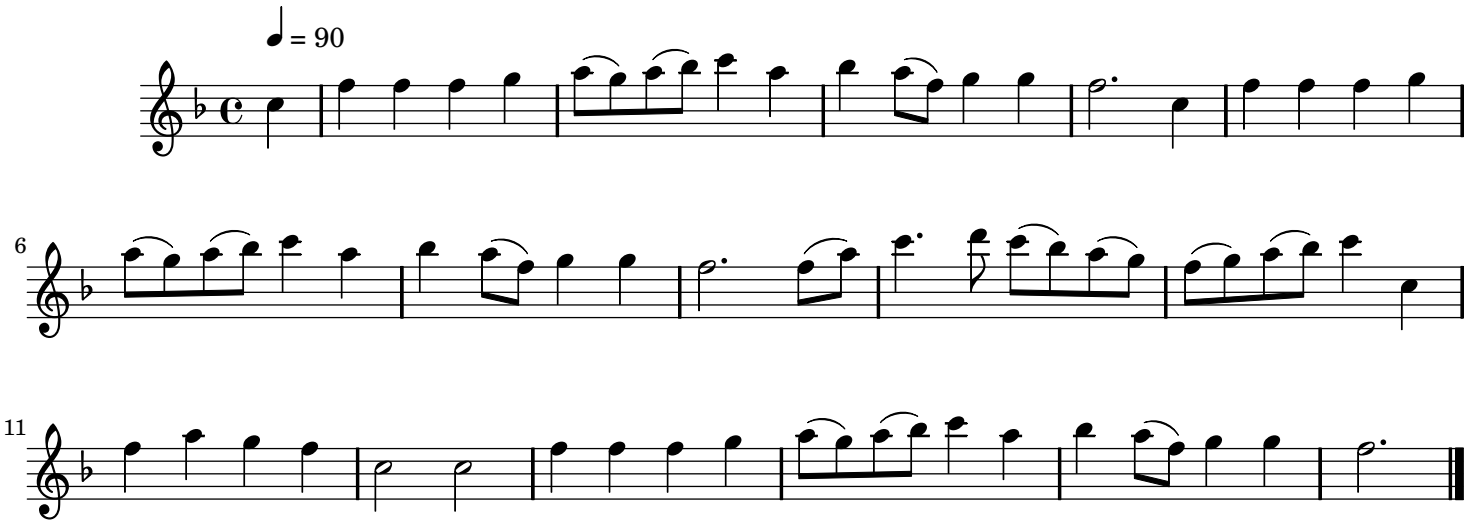
Traditional English